



# CLICHE

Climate Change, Cities, Communities and Equity in Health

Ka220 HED-Progetto n. 2021-1-IT02-KA220-HED-000032223

**LOCAL WORKSHOP**

11-14 April 2023

ISCTE-IUL

## ORGANIZATION

**iscte** UNIVERSITY  
INSTITUTE  
OF LISBON

**cies** \_iscte

**CLICHE**  
Climate Change, Cities, Communities and Equity in Health

 Co-funded  
Erasmus  
of the Eu

## PARTNERS



 **MEMÓRIAS  
DE LISBOA**

 ASSOCIAÇÃO DE  
MORADORES  
DO BARRIO  
S. JOÃO DE BRITO

**zero.**

 **LNEC** LABORATÓRIO NACIONAL  
DE ENGENHARIA CIVIL



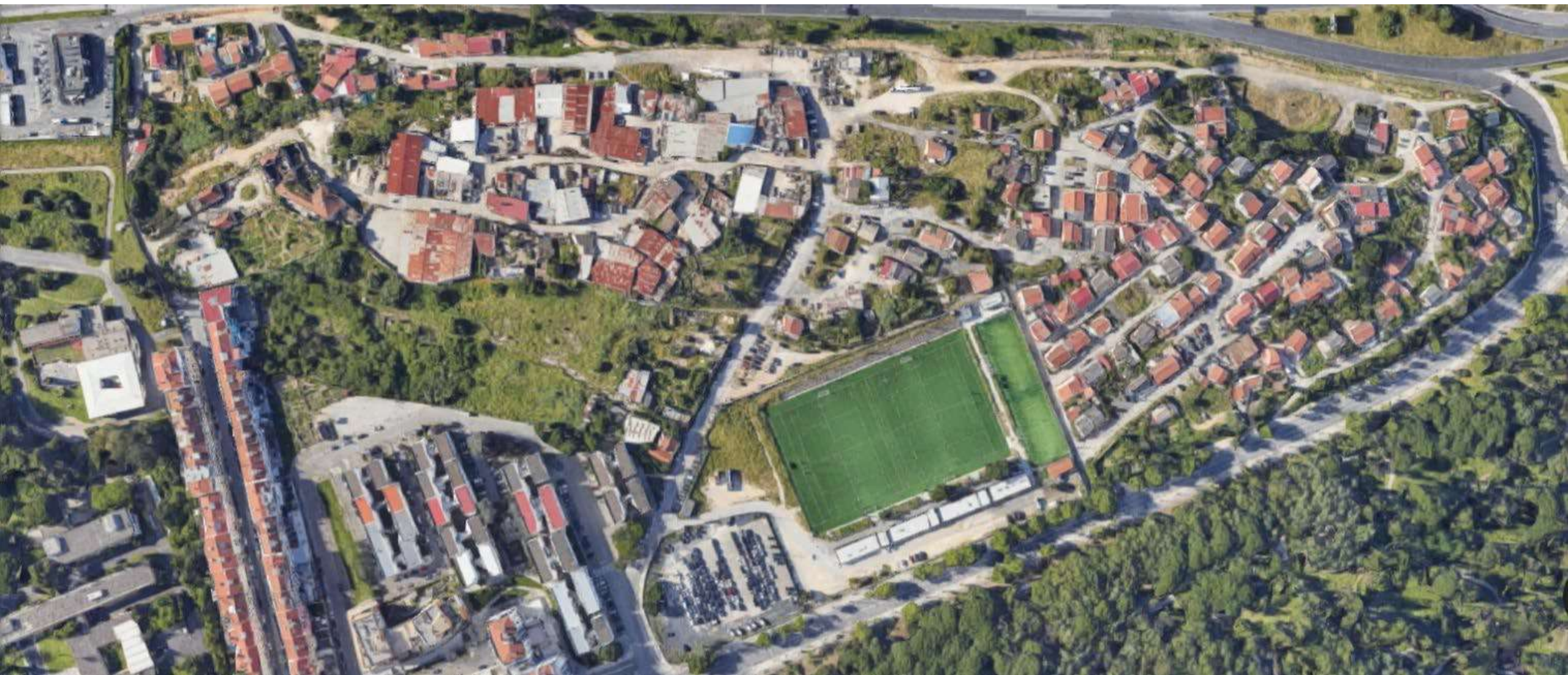

Orthophotomap 2023 (Source: Google Maps)



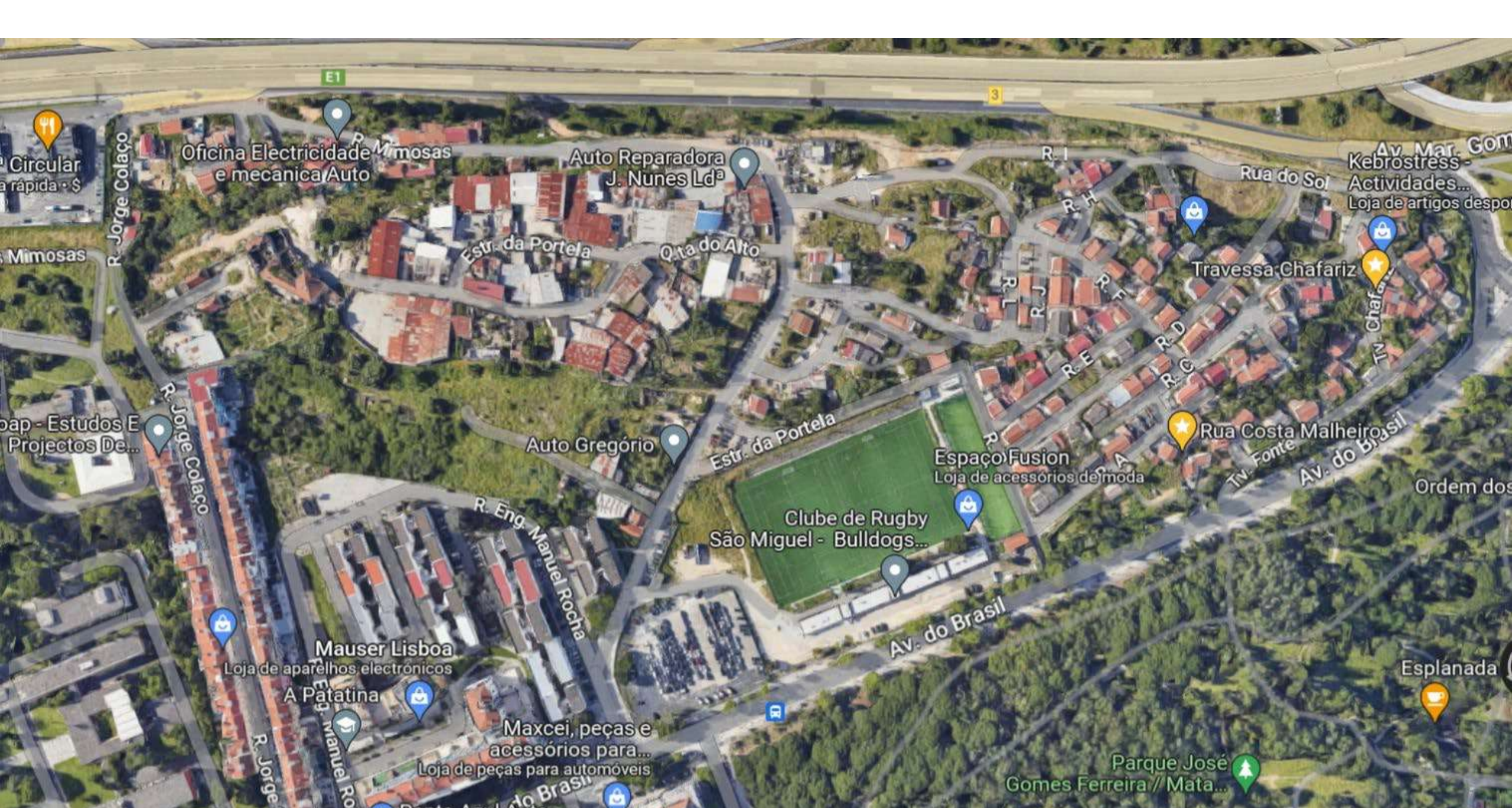

E1

3

Circular a rápida · S

Oficina Electricidade e mecanica Auto

Auto Reparadora J. Nunes Lda

Av. Mar. GOM  
Kebrostress - Actividades...  
Loja de artigos despo

Mimosas

R. Jorge Colaço

Estr. da Portela

Q.ta do Alto

R. I

R. H

Rua do Sol

Travessa Chafariz

TV Chafariz

R. L

R. J

R. F

R. E

R. G

oap - Estudos E Projectos De...

R. Jorge Colaço

Auto Gregório

Estr. da Portela

Espaço Fusion  
Loja de acessórios de moda

Rua Costa Malheiros

Trv. Fonte

Av. do Brasil

Ordem dos

Clube de Rugby  
São Miguel - Bulldogs...

Av. do Brasil

Mauser Lisboa  
Loja de aparelhos electronicos

A Patatina

Maxcei, peças e acessórios para...  
Loja de peças para automóveis

R. Eng. Manuel Rocha

R. Eng. Manuel Rocha

Av. do Brasil

Parque José Gomes Ferreira / Mata...

Esplanada





Map 1950 (Source Lisboa Interactiva, CML)



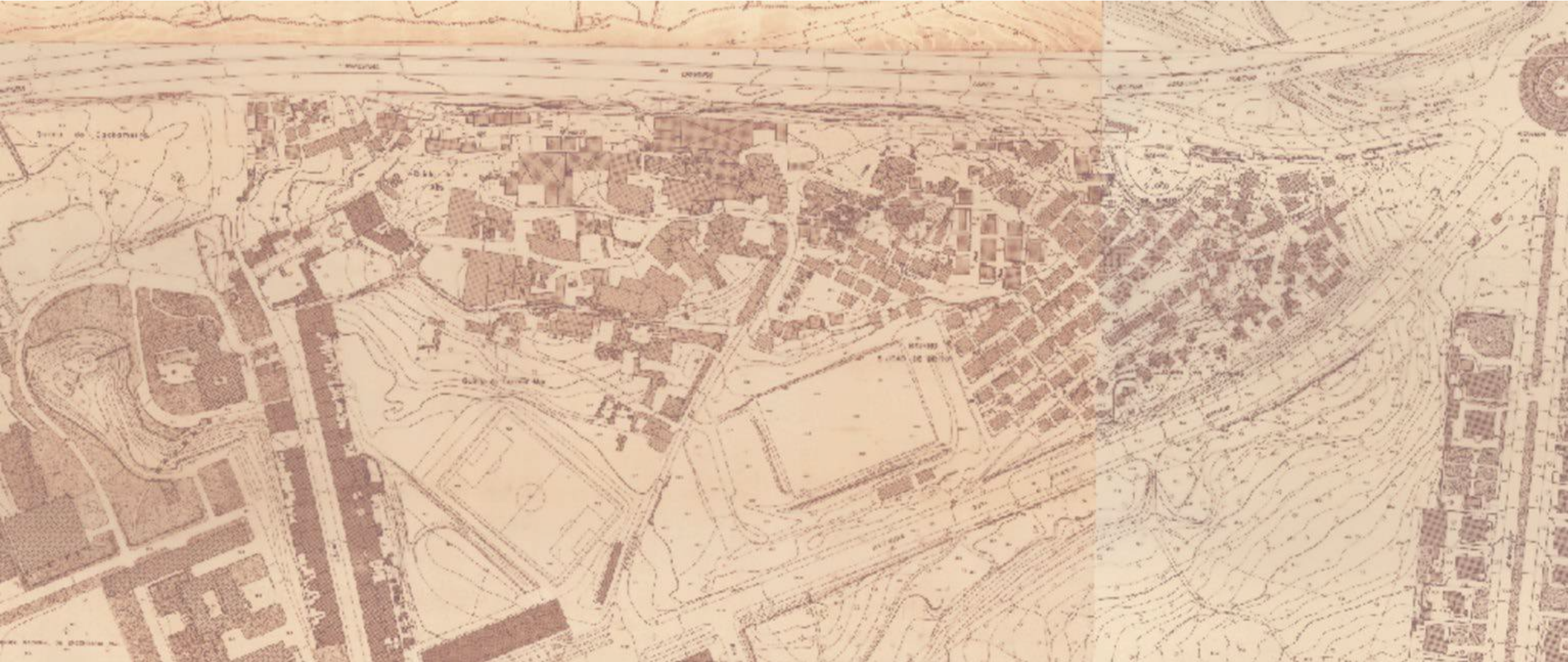

Map 1970 (Source: Lisboa Interactiva, CML)





Map 1980 (Source: Lisboa Interactiva, CML)



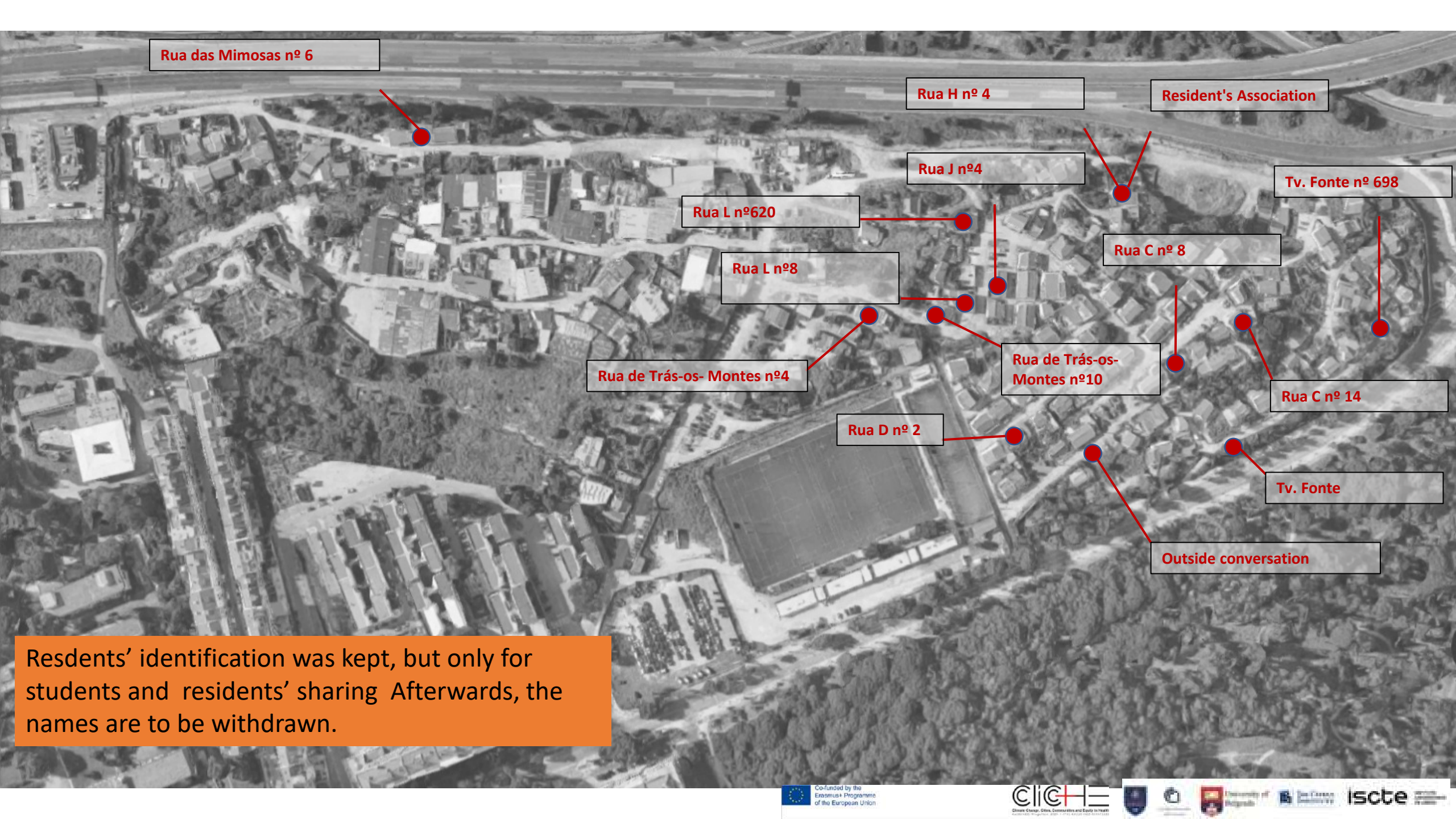

Rua das Mimosas nº 6

Rua H nº 4

Resident's Association

Rua J nº 4

Tv. Fonte nº 698

Rua L nº 620

Rua C nº 8

Rua L nº 8

Rua de Trás-os-Montes nº 4

Rua de Trás-os-Montes nº 10

Rua C nº 14

Rua D nº 2

Tv. Fonte

Outside conversation

Residents' identification was kept, but only for students and residents' sharing Afterwards, the names are to be withdrawn.

## Neighbourhood Timeline

- 1960 aprox.** Beginning of the building process – first houses  
Migratory movements
- 1975/1976** “Retornados” and other neighbourhoods’ residents within Lisbon or in its outskirts  
The city hall verbally gives permission
- 1980 aprox.** Foundation of the Residents’ Association  
Several attempts of resettlement
- 2012** The neighbourhood is no longer inside the restrictive airport perimeter. (process 1023/95.5TVLSB de 28.12.2012 – agreement between the Portuguese State and Lisbon City Hall)  
Lisbon’s Master Plan Revision (approval:24.07.2012)
- 2017** Process regularization start - land subdivision operation (process nº 11/URB/2017)\*  
Population’s Expectations regarding:
- today**
- Legalization
  - Dwelling property
  - Urban improvement work/Public equipment
  - Construction workd/Green Areas/Services







# DWELLERS



**Resident:  
Nowadays, it's pretty.  
But we had to struggle.**



**One of the residents built their house in the neighborhood with a verbal and informal permit, but only if it was built like a shed - "casa abarracada"**

**Many residents come from the country side of Portugal . One said that people maintain their gardens to keep a little bit of the country side with them. He asked me to think of the neighborhood as a small village.**



# DWELLERS

Young resident: when people from outside referred to S. João de Brito as a shantytown she started asserting: "Yes, I live in a shed. Mine is the yellow one."



Student: there is a belief that cafes enhance drugs and gambling so they disappeared after the public renovation work.







# Green Areas

- Gardens
- Vegetable gardens
- Fruit trees
- New trees
- Weeds (free growing and cut)

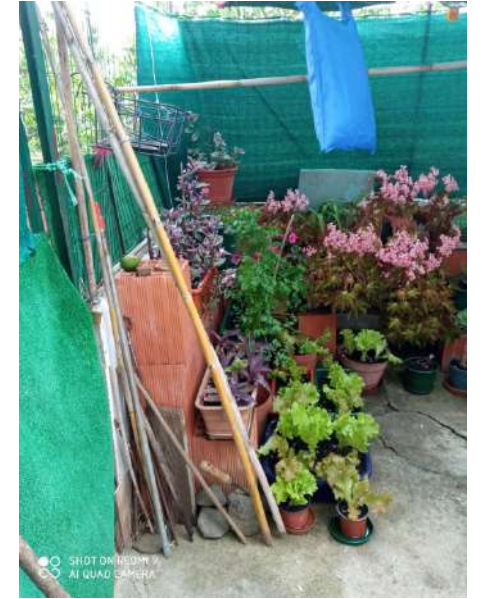

One of the residents creates a path by cutting their bushes so that their neighbor can go through it and save walking time, after the public work changed the streets



Resident:  
I had a garden near my house. Someone stole my vegetables and I never grew them again







**Resident: the heat and smell of fuel are higher in the neighborhood due to proximity to the airport**



**Some houses were built on unstable landfill terrain**



**Resident:  
This was the first winter I had rain water entering my home**

## Pollution/toxicity and coping measures



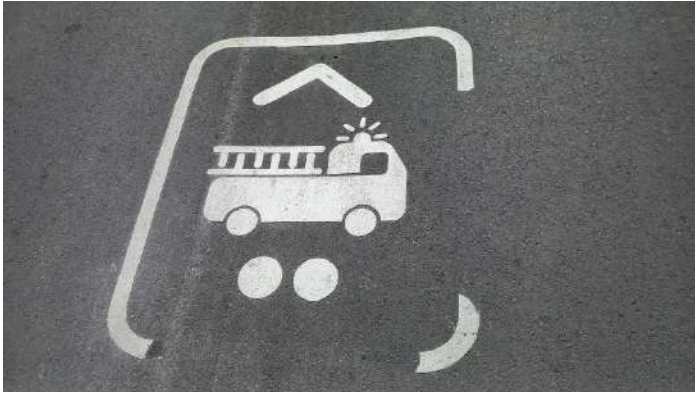

**Resident: Because of the new viewpoint, people come to the neighborhood and leave broken bottles behind.**



**Resident: Many elderly people are home alone throughout the days because we don't have communal spaces**



**Snapshots of the City Hall Plan and construction work**







**Resident: I don't care about the rules from EMEL (Mobility and Parking Lisbon Authority)**



# Snapshots of the City Hall Plan and construction work





**Intergenerational differences in mobility**  
E.g. we talked with a grandmother and a granddaughter in the same household. The former said she would like a bus route to pass inside the neighborhood. The latter says she can easily get to wherever she wants.



## Snapshots of the City Hall Plan and construction work



**Resident calls the sound barrier The Berlin Wall**  
Wall and strongly affirms wanting the natural sound barrier with trees like w as promised





## Temas relatados pelos entrevistados - Frequência

